Solo in Eb (treble)

Badinerie

(Orchestral Suite No.2 in B minor BWV 1067)
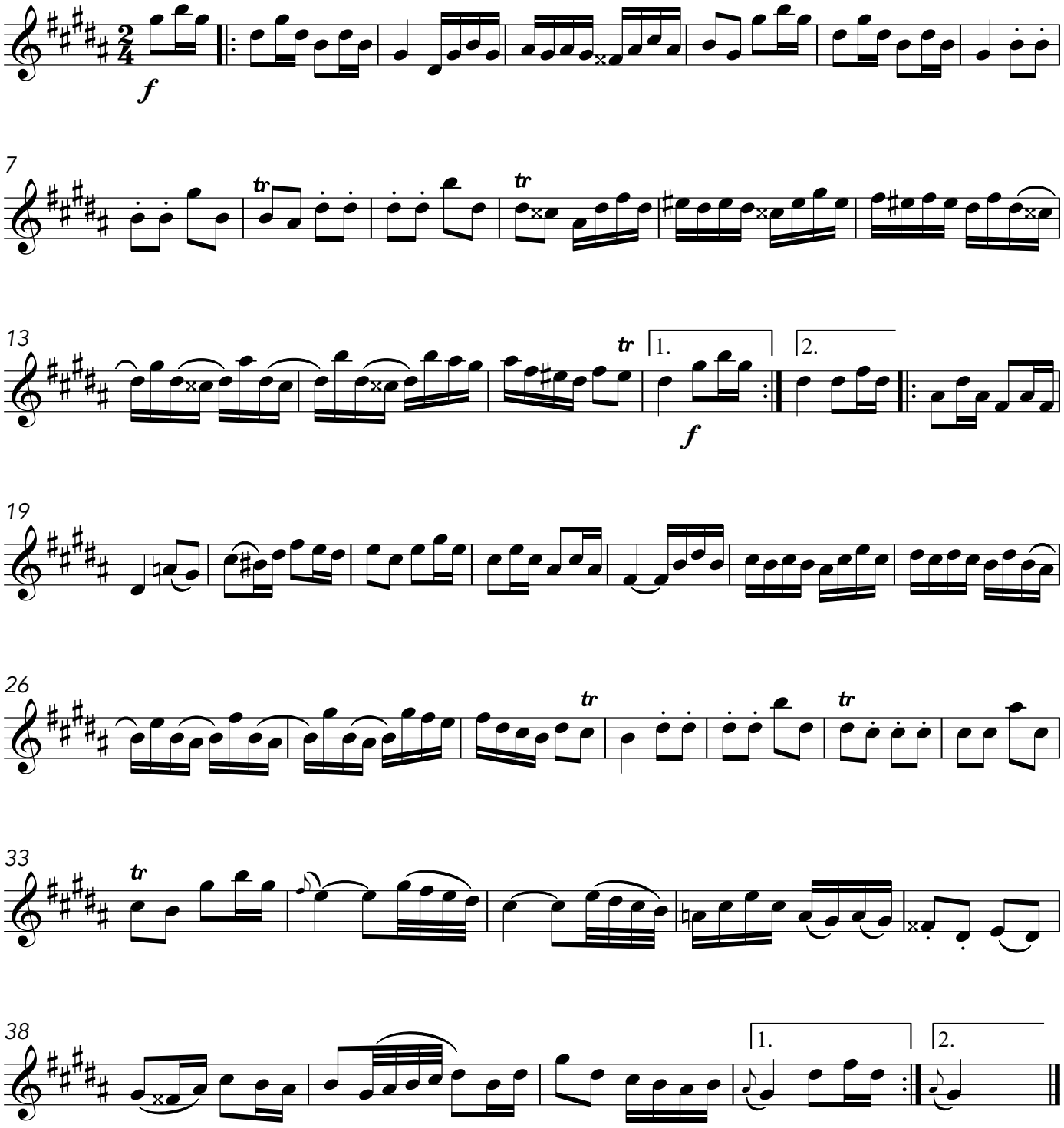
J. S. Bach
arr. J. Howard