Dictation Question 7

You will hear an extract from a performance of a Welsh folk song.
It will be played four times with a 30 second pause between each playing.
There will be a 3 minute silence after the final playing for you to complete your answer.
The melody is printed below. [9]

You now have 1 minute to look at the melody and read the questions before the first playing of the extract.

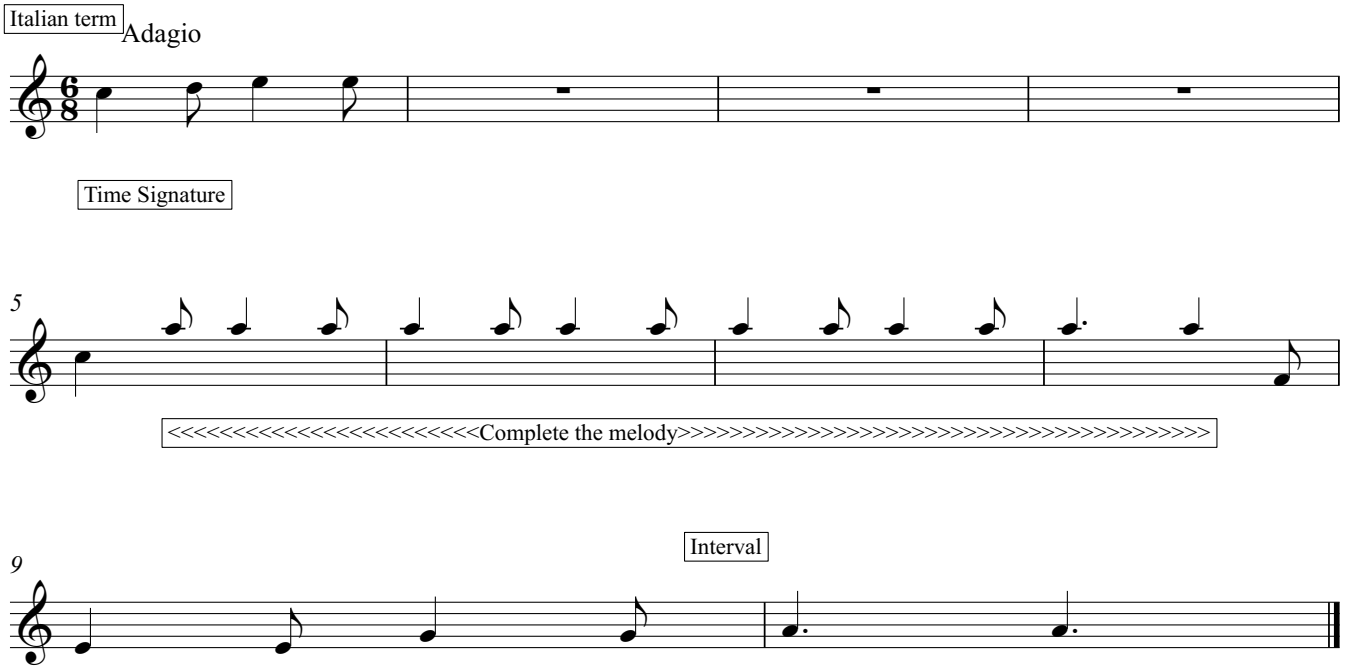

(a) (i) At the beginning of the extract insert the time signature. [1]
(ii) Above the stave in bar 1, write in an appropriate Italian term
[e.g. *Allegro*] to describe the *tempo* of the extract. [1]

(b) Give the full name of the *key* of the extract [1]

Key: .....

(c) Complete the *melody* by writing in the missing notes (pitch) in bars 5 – 8.
The rhythm has been provided for you. [4]

(d) (i) Describe the accompaniment. [1]

Description: …….....….....

(ii) Name the interval between the last note in bar 9 and first note in bar 10.

Interval: …….....….. [1]